

# NUDURA Project Profile



Student Residence - 167 King Street, Waterloo, ON

## FAST FACTS

- A high-performance building envelope with NUDURA Insulated Concrete Forms for interior and exterior walls.
- A 100,000 sq.ft. 12-storey building.
- Contains 41-units and 205 bedrooms for student rentals.
- Brick, stucco, and glass exterior finishes.

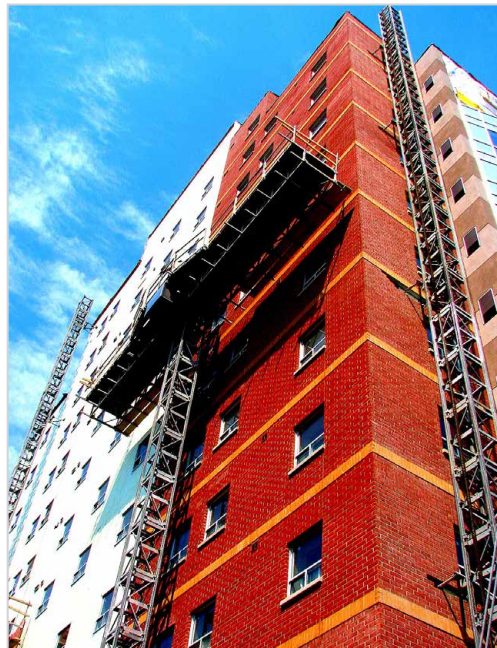

## PROJECT STATISTICS

**Location:**

Waterloo, Ontario

**Type:**

Multi-Storey

**Size:**

100,000 sq ft

## CONSTRUCTION TEAM

**ICF Installer:**

IsoMatrixx

**Architect:**

IsoMatrixx

**ICF System:**

NUDURA ICF

